

eighteen 50



WOOD WALL COVERINGS

Transform Your Wall Into Artwork



Jaw-dropping views, antiques, art galleries, and the peaceful mile-long Moonstone Beach Boardwalk. Perch on benches and see birds and sea otters along the shoreline.

In Stock

Approx. Dimension: 9 1/8" x 47 1/2"
 Sq. Ft.: 3.02 sq. ft.
 Wt./Box: 30lbs
 Sq. Ft./Box: 18.1 sq. ft.
 SKU: 1850 DIM SHO CAM
 PCS/Box: 6

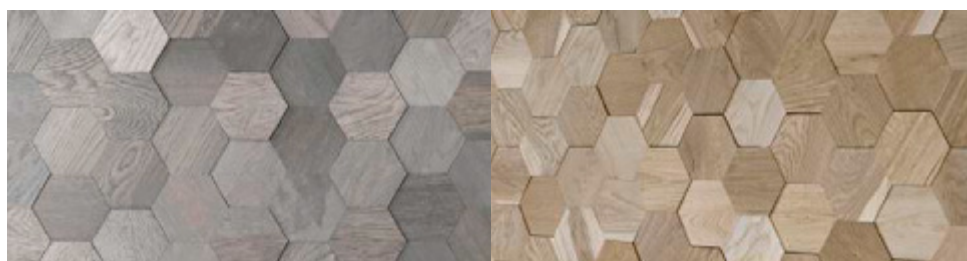

In Stock

Approx. Dimension: 9 1/8" x 47 1/2"
 Sq. Ft.: 3.02 sq. ft.
 Wt./Box: 30lbs
 Sq. Ft./Box: 18.1 sq. ft.
 SKU: 1850 DIM SHO NEWP
 PCS/Box: 6

This wide bed of sand, silky and blonde, rolls south from Newport Pier to Balboa Pier. Sitting by a weathered pier, gazing past wooden lifeguard stands toward a fiery sunset remember days when Beach Boys records and long boards were all the rage.



Linear Charm Dunsmuir



A historic railroad town in Northern California, named after Alexander Dunsmuir, a coal baron from British Columbia is a serene mountain retreat known for its peaceful ambiance and beautiful scenic views.

In Stock

Approx. Dimension: 9 1/8" x 47 1/2"
Sq. Ft.: 3.12 sq. ft.
Wt/Box: 28lbs
Sq. Ft./Box: 18.7 sq. ft.
SKU: 1850 LIN CHM DUNS
PCS/Box: 6



Linear Charm Solvang



In Stock

Approx. Dimension: 9 1/4" x 47 1/2"
Sq. Ft.: 3.12 sq. ft.
Wt/Box: 30lbs
Sq. Ft./Box: 18.7 sq. ft.
SKU: 1850 LIN CHM SOLV
PCS/Box: 6



A scenic Danish community found in the heart of Santa Barbara's wine country. Solvang is also home to several restaurants, wine tasting rooms, plus the historic Old Mission Santa Ines and a cultural gem.



Pacific Horizon Alameda



Terra Crossings Fremont



Located in San Francisco's East Bay, Alameda is known for its small-town charm as seen in its Victorian homes. A popular destination for visitors; ideal for a day of strolling, driving and viewing this step back in time.

In Stock

Approx. Dimension: 9" x 50 3/4"
Sq. Ft.: 3.18 sq. ft.
Wt/Box: 31lbs
Sq. Ft./Box: 19.1 sq. ft.
SKU: 1850 PAC SHOR ALA
PCS/Box: 6



Special Order

Approx. Dimension: 9 1/4" x 48 3/4"
Sq. Ft.: 3.13 sq. ft.
Wt/Box: 30lbs
Sq. Ft./Box: 18.8 sq. ft.
SKU: 1850 TER CROS FRE
PCS/Box: 6

Offers the best of metropolitan living. It is a community rich in culture and history and manages to combine convenient city living with friendly, small town charm.



Urban Harbor Sierra



Urban Harbor Tahoe



Snow-covered peaks in winter, gushing waterfalls in spring, wildflower meadows and glistening lakes in summer, vibrant colors in fall—this is a land of dramatic and wild beauty.

Special Order

Approx. Dimension: 8" x 48 1/4"
Sq. Ft.: 2.69 sq. ft.
Wt/Box: 37lbs
Sq. Ft./Box: 16.1 sq. ft.
SKU: 1850 URB HAR SIER
PCS/Box: 6



Special Order

Approx. Dimension: 8" x 48 1/4"
Sq. Ft.: 2.69 sq. ft.
Wt/Box: 37lbs
Sq. Ft./Box: 16.1 sq. ft.
SKU: 1850 URB HAR TAH
PCS/Box: 6

Incredible, extraordinary, mind-boggling... try as you might, you'll have difficulty finding words that do justice to its sheer beauty. You will be drawn by the steep granite cliff sides and towering mountaintops, as well as the crystal-clear waters that have earned Lake Tahoe the reputation of being one of the most beautiful bodies of water in the United States.

Installation Instructions

1. Product application:

The product can be applied to interior, dry walls or ceilings.

2. Application environment:

The product can be applied in and is suitable for environments with 30-70% humidity and a temperature range of 40-105 degrees Fahrenheit.

3. Preparation prior to installation:

Substrates the product can be installed on are dry wall, plywood, and glass. Please consult the distributor for installation recommendations on any other substrate.



Check the flatness of wall

Use a level to check the overall flatness of the wall, the maximum tolerance should be 2mm. If the range of variation of the flatness of the wall is greater than 2mm, the wall should be ground down to make flat.



Check the moisture of wall

The moisture of wall should be less than 20%.



Installation of subfloor

If the wall that the product is being applied on to is a solid surface, such as concrete or brick, a plywood or drywall substrate must be installed on top of the solid surface prior to installation of the product. If plywood is used as the substrate, a waterproofing membrane or varnish should be applied to it prior to installation.

4. Installation:

Glue and nail method

The product should be taken out of the box and set in the environment it will be installed in for 24 hours, so it can adapt to the environment, including humidity and temperature ranges.



A wood glue, or nail free adhesive such as Liquid Nails, should be applied evenly to the surface on which the product will be installed.



Once a panel has been installed, apply the adhesive to the substrate and interlock the next panel, as shown in the photos below with the various collections and shapes. There is a 2-5mm acceptable tolerance for the size of each panel and interlock. Please consult your distributor for further installation instructions.



Once the product is adhered to the substrate, a nail gun should be used to nail the product across one horizontal side of each panel, spaced about 8" apart.

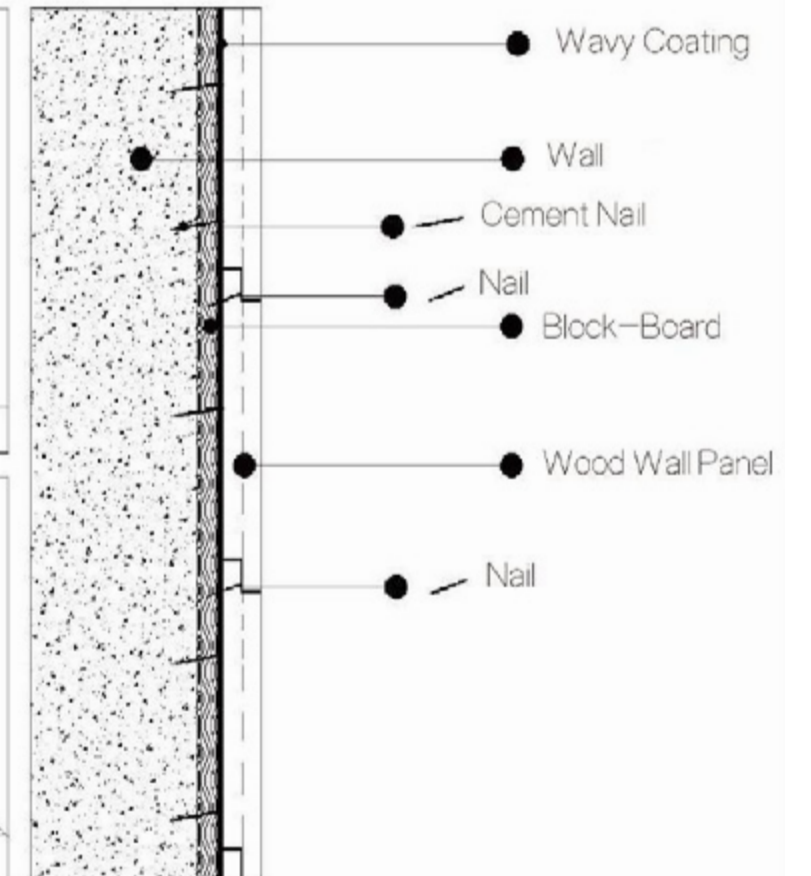
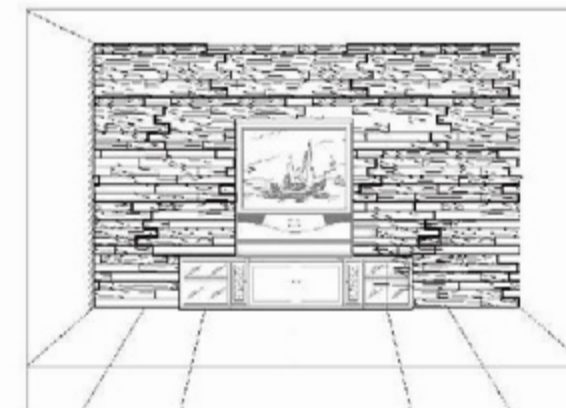
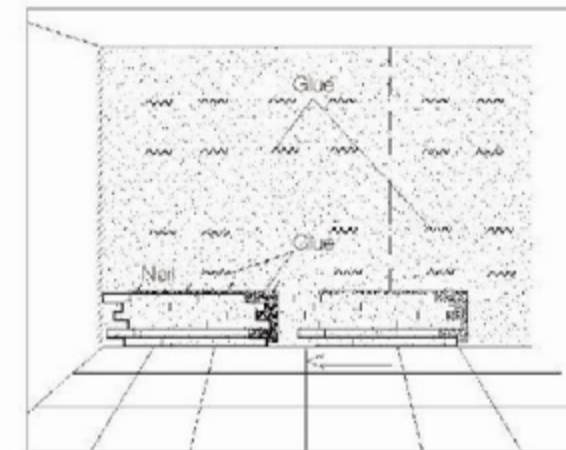

Product Guidelines

1. Due to changing humidity and temperature in the environment of installation, wood products naturally expand and contract, and some arching, cracking, and other changes to the surface may occur over time.
2. Once the product is installed, a varnish or sealer is not needed, as it has been applied during the production process.
3. The product may change color over time due to exposure to lighting (natural and artificial), because the oxidation of natural wood is not inevitable.
4. As the product thickness range is 1 cm -2.5 cm and is fragile, care must be taken during the installation process to avoid damage or breakage.
5. Any other questions on installation and maintenance should be deferred to the local distributor.

NSR

NATURAL STONE RESOURCES

EXPORTERS • IMPORTERS • DISTRIBUTORS

eighteen 50 

WOOD WALL COVERINGS

1800 East Via Burton St. Anaheim, CA 92806

P: 714.821.5400 | F: 714.821.3700

info@NSRStone.com | www.NSRStone.com | www.eighten50.com